

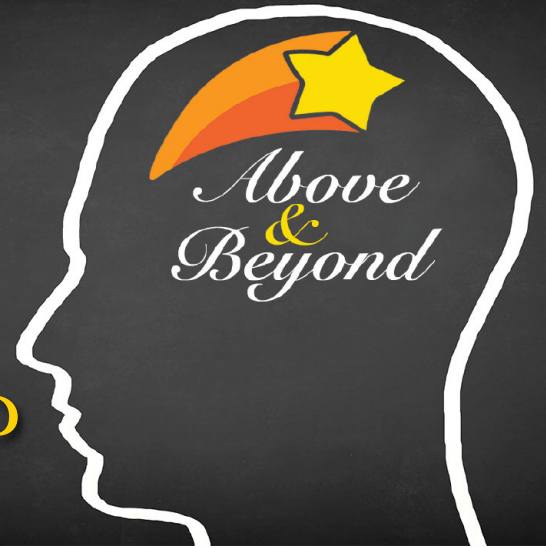

Wayne
County
Community
College
District



FEDERAL WORK-STUDY ABOVE AND BEYOND AWARD

Recognizing Superior Service and Support

Do you know someone who should receive an Above and Beyond Award?

Has one of your Federal Work-Study students/assigned Supervisor done something above and beyond the call of duty?

Have they done something extraordinarily well, or acted in such a way to make a difference to the campus?

The Federal Work-Study Program Office would like you to nominate a Federal Work-Study student
AND an assigned Supervisor for the Above and Beyond Award.

Submit a nomination by completing the form below by March 19, 2018 to the attention of:

Daphanie Sawyer, Federal Work-Study Program

801 West Fort Street, Detroit, MI 48226

Or via e-mail to wsp@wcccd.edu

Nominees will receive their award on April 6, 2018 at the Federal Work-Study Appreciation
Luncheon at the Downtown Campus. (More details to be announced)

The mission of the Federal Work-Study Program is to assist students in developing employability skills and making a successful transition from school to work in an environment that supports the District's mission of **empowering individuals, businesses and communities to achieve their goals through excellent and accessible services, culturally diverse experiences and globally competitive higher education and career advancement programs.**

The Above and Beyond Award is intended to recognize outstanding Federal Work-Study students and supervisors who are exemplars of this spirit of service.

NOMINATION FORM FOR ABOVE AND BEYOND AWARD

Name of Nominator: _____ Department: _____

Telephone Number: _____ E-Mail: _____

Name of Candidate: _____ Department: _____

Telephone Number: _____ What is the individual's job? _____

In what way has the individual done something above and beyond the call of duty or done something extraordinarily well?
(Use additional pages if needed to provide needed detail and explanation.)

CAMPUS PRESIDENT'S SIGNATURE: _____ Date: _____

Once you have completed this form, please click the 'SUBMIT' button at the top of the form. The form will be sent to wsp@wcccd.edu