WCCCD Speaker Series Presents



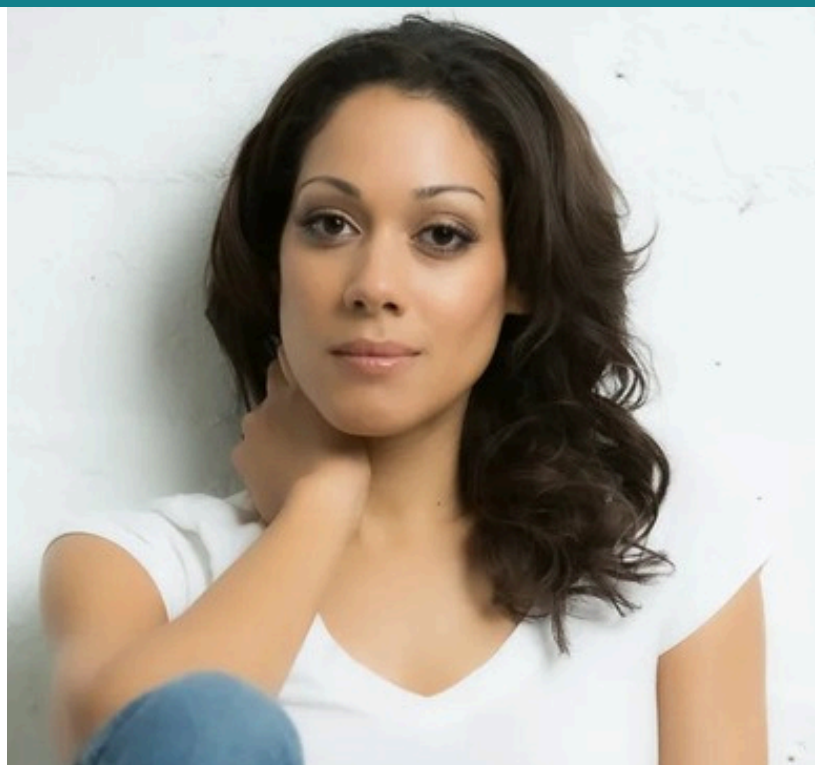

OUR STORIES, OUR PLATFORMS: BUILDING COMMUNITY IN A DIGITAL WORLD

Friday, November 6, 2026 | 9:00 a.m. – 12:00 p.m.

Open to the public at no cost.

WCCCD Downriver Campus
Heinz C. Prechter Educational and
Performing Arts Center
21000 Northline Rd, Taylor, MI 48180

Register Here:

or call 313-496-2510

Join Author and Scholar
Dr. Michael Eric Dyson
and Actor and Voiceover Artist
Cynthia Kaye McWilliams
for a conversation about building deep community connection and positive change.

Wayne County Community College District