

**ABBREVIATIONS:**

ABOVE FINISHED FLOOR	A.F.F	GAS	G	SANITARY	SAN
ACCESS DOOR	A.D	GAUGE	GA	SANITARY NAPKIN DISPENSER	S.N.D
ACCESS PANEL	A.P	GALVANIZED	GALV	SANITARY NAPKIN DISPOSAL	S.N. DISP'L
ACOUSTIC, ACOUSTICAL	ACOUS.	GALVANIZED IRON	G.I.	SCHEDULE	SCHED
ACOUSTIC CEILING TILE	A.C.T.	GENERAL	GEN	SECRETARY	SEC
ADDITION	ADDN	GENERAL CONTRACTOR	G.C.	SECTION	SECT
ADJUSTABLE	ADJ.	GLASS	GL	SERVICE SINK	SERV. S.
ALTERNATE	ALT.	GRADE	GR	SHEET	SHT
ALUMINUM	ALUM.	GYPSPUM	GYP	SHEET METAL	SHT. MET
ANCHOR, ANCHORAGE	ANCH.	HARDWARE	HDRWR	SHELVING	SHLVGS
ANCHOR BOLTS	A.B	HANDICAPPED	H.C.	SHOWER	SHR
AND	&	HEATING VENTILATION AIR CONDITIONING	HVAC	SIMILAR	SIM.
ANGLE	L	HEIGHT	HGT. or HT.	SMOKE EXHAUST	S.E.
ANODIZED	ANOD	HIGH POINT	H.P.	SOAP DISPENSER	S.D.
APPROVED	APPR.	HIGH PRESSURE LAMINATE	H.P.L	SOUTH	S
APPROXIMATE	APPROX.	HOLLOW METAL	H.M.	SPEAKER	SPK'R
ARCHITECT, ARCHITECTURAL	ARCH, ARCH'L	HORIZONTAL, HORIZONTALLY	HORIZ	SPECIFICATIONS	SPECS
ASH TRAY	A.T.	HOSE BIB	H.B	SQUARE	SQ.
ASPHALT	ASPH	HOT WATER	HW	SQUARE FEET (FOOT)	SF
ASSEMBLY	ASS'Y	HOT WATER HEATER	H.W.H.	STAG'D	STAG'D
ASSISTANT	ASST	HYDRANT	HYD	SS	SS
AT	@	INCH OR INCHES	IN. or"	STANDARD	STD
AUTOMATIC	AUTOC	INFORMATION	INFO	STL	STL
AUXILIARY	AUX.	INSIDE DIAMETER	I.D	STOR	STOR
BARRIER FREE	B.F.	INSTALL, INSTALLATION	INSTAL	STREET	ST.
BASE PLATE	B.PL	INSULATE, INSULATION	INSUL	STRUCT.	STRUCT.
BASEMENT	BSMT.	INTERIOR	INT.	S. STL	S. STL
BEAM	BM	INVERT	INV.	S.S.G	S.S.G
BEARING	BRG	INVERT ELEVATION	IT	SURF	SURF
BENCH MARK	B.M.	JOINT	JT	SUSP	SUSP
BETWEEN	BETW	KITCHEN EXHAUST	K.E	TACK BOARD	TACK BD
BITUMINOUS	BITUM.	KICK PLATE	K.P	TELEPHONE	TEL
BLOCK	BLK	KNOCK-OUT PANEL	K.O.P	TEMP.	TEMP.
BLOCKING	BLK'G	LAMINATE, LAMINATED	LAM.	TEMP. GL	TEMP. GL
BOARD	BD.	LEFT HAND	L.H.	THK	THK
BOARD SIDES	BS	LEFT HAND REVERSE	L.H.R	THRESHOLD	THRESH
BOTTOM	BOTT.	LIGHT	LT.	TOILET	TOIL
BOTTOM OF	B.O.	LIGHTING	LTG	TOILET PAPER DISPENSER	T.P.P.D
BUILDING	BLDG	LIGHTING PANEL	LP	TOILET PAPER HOLDER	T.P.H.
BUILD UP ROOFING	B.U.R	LIGHTWEIGHT	L.T.W	TONGUE AND GROOVE	T & G
CABINET	CAB	LIVE LOAD	LL	TOP AND BOTTOM	T & B
CAST IN PLACE	C.I.P.	LONG LEG HORIZONTAL	LL.H.	TOP OF	T.O.
CATCH BASIN	C.B	LONG LEG VERTICAL	LL.V	TOP OF FOOTING	T.O.F
CEILING	CLG.	LOUVER OPENING	L.O	TOP OF MASONRY	T.O.M
CENTERLINE	C.L	LOW POINT	L.P	TOP OF COVER OR CURB OR CONCRETE	T.O.C
CENTER TO CENTER	C/C	MACHINE	MACH.	TOP OF STEEL	T.O.S
CERAMIC	CER.	MANHOLE	M.H	TOP OF WALL	T.O.W
CERAMIC TILE	CT	MARBLE THRESHOLD	M.T.	TOTAL LOAD	T.L
CHALKBOARD	CHALK BD.	MASONRY	MAS.	TREAD	T.
CHANNEL	C	MASONRY OPENING	M.O	TYPICAL	TYP., TYP'L
CHECKERED PLATE	CHK'D PL	MATERIAL	MATL	UNDERWRITER'S LABORATORIES, INC.	UL
CLOSET	CLO.	MAXIMUM	MAX	UNLESS NOTED OTHERWISE	U.N.O
COLD WATER	CW	MECHANICAL	MECH.	VENT THRU ROOF	V.T.R
COLUMN	COL	MEDIUM	MED	VERIFY IN FIELD	V.I.F
COMPACTED	COMP'D	METAL or METALLIC	MET.	VERTICAL VERTICALLY	VERT.
CONCRETE	CONC.	METAL EDGE STRIP	M.E.S	VESTIBULE	VEST.
CONCRETE MASONRY UNIT	C.M.U.	MEZZANINE	MEZZ	VINYL COMPOSITION TILE	V.C.T.
CONFERENCE	CONF	MINIMUM	MIN.	VINYL TILE	V.T.
CONNECT, CONNECTION	CONN.	MIRROR	MIR	VINYL WALL COVERING	V.W.C
CONSTRUCTION	CONST.	MISCELLANEOUS	MISC	VOLT	V.
CONTINUE CONTINUOUS	CONT.	MISCELLANEOUS IRON CONTRACTOR	M.I.C	WATER RESISTANT	W.R
CONTRACTOR	CONTR	MOUNTED	MTD	WATERPROOFING	WP
CONTROL OR CONSTRUCTION JOINT	C.J	MOUNTING	MTG	WEIGHT	WGT.
COORDINATE	COORD.	MULLION	MULL	WELDED WIRE FABRIC	W.W.F
CORRIDOR, CORRUGATED	CORR.	NATURAL	NATL	WINDOW	WIN
COUNTER	CTR	NOMINAL	NOM.	WINDOW CONTRACTOR	WIN. CONTR
CURTAIN WALL	C.W.	NORTH	N	WINDOW OPENING	W.O
DAMP PROOFING	D.P.	NOT IN CONTRACT	N.I.V.	WELDED WIRE MESH	W.W.M
DATUM	DAT.	NOT TO SCALE	N.T.S.	WEST	W
DEAD LOAD	D.L	NUMBER	NO. or #	WEST	W.M.
DEMOLITION	DEMO	OFFICE or OFFSET	OFF.	WITH	W/
DEPARTMENT	DEPT.	ON CENTER	O.C	WITHOUT	W/O
DETAIL	DET.	OPENING	OP'NG	WOMEN	WOM.
DIAMETER	DIA.	OPPOSITE	OPP.	WOOD	WD.
DIFFUSER	DIF	OPTIONAL PANEL JOINT	O.P.J	WORK POINT	W.P.
DIMENSION	DIM.	OUTSIDE DIAMETER	O.D	YARD	YD.
DIRECTORY	DIR	OVERHEAD OR OPPOSITE HAND	O.H.		
DITTO	DO	PAINTED	PTD.		
DOOR	DR	PAIR	PR		
DOOR OPENING	D.O	PANEL JOINT	P.J		
DOUBLE	DBL	PAPER TOWEL DISPENSER	P.T.D		
DOWN	DN	PAPER TOWEL RECEPTACLE	P.T.R		
DOWELS	DWLS	PART	PART		
DRAWING	DWG	PARTITION	P.V.M.T		
DRAWINGS	DWGS	PAVEMENT	P.V.G		
DRINKING FOUNTAIN	D.F.	PAVING	P.V.G		
EACH	E.A	PENTHOUSE	PENTHSE		
EACH FACE	E.F.	PERFORATED	PERF		
EAST	E	PERIMETER	PERIM.		
EACH WAY	E.W.	PHYSICALLY HANDICAPPED	P.H.		
ELASTOMERIC WATERPROOFING	ELAS. W.P.	PIECES	P.CS		
ELECTRIC, ELECTRICAL	ELEC, ELEC'L	PLASTER OR PLASTIC	PLAS.		
ELECTRICAL PANEL	E.P.	PLASTIC LAMINATE	PL		
ELECTRIC WATER COOLER	EW	PLYWOOD	PLYW		
ELEVATION (HEIGHT LEVEL)	EL	POINT	PT		
ELEVATOR	ELEV.	POINTS	PTS		
ELIMINATE	ELIM.	POLISH OR POLISHED	POL		
EMERGENCY GENERATOR EXHAUST.	E.G.E	POLYVINYL CHLORIDE	PVC		
EMERGENCY	EMERG.	POUNDS	LBS or #		
ENAMEL	ENAM.	POUNDS PER SQUARE FOOT	PSF		
ENCLOSURE	ENCL	POWER	PWR		
ENVIRONMENT or ENVIRONMENTAL	ENVR	PRECAST	P.C		
EQUAL	EQ.	PREFABRICATED	PREFAB		
EQUIPMENT	EQUIP.	PRESSURE TREATED	P.T.		
EXCAVATED	EXC.	PROJECT, PROJECTION	PROP.		
EXISTING	EX'G	PROPERTY	PROP.		
EXISTING TO REMAIN	E.T.R	QUARRY TILE	Q.T.		
EXPANSION	EXP	RAIN CONDUCTOR	R.C		
EXPANSION BOLT	EXP. B	RADIUS	RAD.		
EXPANSION JOINT	EJ	REFERENCE	REF.		
EXPOSED CONSTRUCTION	E.C	REFLECTED CEILING PLAN	REFL		
EXTERIOR	EXT.	REFLECTED OR REFLECTIVE	REFL		
FABRIC	FAB.	REFRIGERATION OR REFRIGERATOR	REFRIG		
FEET, FOOT	FT. or'	REINFORCE, REINFORCING OR REINFORCEMENT	REINF		
FINISH, FINISHED	FIN.	REQUIRED	REQ'D		
FINISH FLOOR	F.F.	RESILIENT	RESIL		
FIRE ALARM	F.A	REVISED, REVISION	REV.		
FIRE EXTINGUISHER CABINET	F.E.C	RIGHT HAND	R.H		
FIRE HYDRANT	F.H.	RIGHT HAND REVERSE	R.H.R		
FIRE HOSE CABINET	F.H.C	RIGHT OF WAY	RO.W.		
FIRE VALVE CABINET	F.V.C	RISER	R		
FIREPROOFING	F.P.F.G	ROOF DRAIN	R.D		
FIXTURE	FIXT.	ROOF SUMP	R.S		
FLASHING	FLSH.	ROOFING	R.F.G		
FLOOR	FLR or FL	ROOM	RM.		
FLOOR DRAIN	F.D	ROUGH OPENING	R.O		
FOOTING	FTG	ROUND	RND		
FOUNDATION	FND.	RUBBER TILE	R.T.		
FRAME	FR				
FURNISH, FURNISHED	FURN., FURN'D				
FURRING	FURR				

**GENERAL NOTES:**

1. ALL WORK SHALL BE DONE IN ACCORDANCE WITH STATE OF MICHIGAN STANDARDS AND SPECIFICATIONS, STATE OF MICHIGAN REGULATIONS, AND ALL OTHER APPLICABLE CODES AND SHALL BE PERFORMED TO THE HIGHEST STANDARDS OF THE INDUSTRY, INCLUDING, BUT NOT LIMITED TO THE FOLLOWING:
2. ALL WORK DESCRIBED BY THESE CONSTRUCTION DOCUMENTS SHALL COMPLY WITH ALL APPLICABLE CODES AND REGULATIONS.
3. THE CONSTRUCTION MANAGER SHALL OBTAIN THE GENERAL BUILDING PERMIT. PRIME CONTRACTORS SHALL OBTAIN AND PAY FOR THEIR RESPECTIVE TRADE PERMITS AS REQUIRED BY THE GENERAL CONTRACTOR.
4. CONTRACTORS SHALL BECOME FAMILIAR AND COMPLY WITH ALL APPLICABLE OWNER REQUIREMENTS AND CONDITIONS.
5. THE CONSTRUCTION MANAGER SHALL NOTIFY MISS DIG (1-800-482-7171) IN ACCORDANCE WITH ACT 53 P.A. 1974-A MINIMUM OF 72 HOURS PRIOR TO ANY EXCAVATION.
6. ALL MATERIALS ARE NEW UNLESS LABELED AS EXISTING.
7. THE CONSTRUCTION MANAGER SHALL NOTIFY THE ARCHITECT IMMEDIATELY OF ANY UNEXPECTED CONDITIONS THAT ARE UNCOVERED DURING DEMOLITION.
8. CONTRACTORS SHALL TAKE PRECAUTIONS NOT TO DAMAGE ANY EXISTING MATERIALS, ITEMS OR CONDITIONS TO REMAIN. SHOULD ANY SUCH DAMAGE OCCUR, THE CONTRACTOR SHALL REPAIR AND/OR REPLACE ALL SUCH DAMAGED MATERIALS, ITEMS OR CONDITIONS AT HIS OWN EXPENSE TO THE FULL SATISFACTION OF THE GENERAL CONTRACTOR, ARCHITECT, AND OWNER.
9. CONTRACTORS SHALL KEEP THE CONSTRUCTION SITE IN A NEAT AND ORDERLY CONDITION AND SHALL REMOVE RUBBISH DAILY OR AS DIRECTED BY THE OWNER. MATERIALS SHALL BE STORED IN AREAS APPROVED IN WRITING BY THE OWNER.
10. UTILITY SHUT DOWNS MUST BE SCHEDULED WITH THE OWNER AT LEAST 2 WEEKS IN ADVANCE. CONTRACTORS SHALL COORDINATE TIMING OF ANY SHUT DOWNS WITH THE OWNER AND ANY SHUT DOWN MUST BE NO LONGER THAN 2 HOURS. CONTRACTORS SHALL PRESUME THAT UTILITY SHUTDOWNS WILL OCCUR DURING OFF HOURS.
11. THE CONTRACTORS SHALL SEAL ANY AND ALL PENETRATIONS IN FLOOR, CEILING, WALL AND STAIRS FOR CONDUITS, DUCT SHAFTS, ETC. ANY AND ALL PENETRATIONS IN RATED ASSEMBLIES IN ACCORDANCE WITH ASTM E 814 OR UL 1479.
12. ALL INTERIOR FINISH MATERIALS SHALL BE CLASS "A" AND SHALL BE PROPERLY CERTIFIED TO THE ARCHITECT.
13. PRIOR TO SUBMITTING BID PROPOSALS AND PRIOR TO THE START OF WORK, THE CONTRACTORS SHALL EXAMINE AND VERIFY ALL EXISTING CONDITIONS AND DIMENSIONS AT THE JOB SITE AND NOTIFY THE GENERAL CONTRACTOR AND ARCHITECT OF ANY PROBLEMS OR DISCREPANCIES.
14. THE CONSTRUCTION MANAGER SHALL INSURE THAT SOLID BACKING IS PROVIDED FOR ANCHORAGE OF ARCHITECTURAL, MECHANICAL OR ELECTRICAL ITEMS.
15. THE FACT THAT BIDS ARE COMPETITIVE WILL NOT BE ACCEPTED AS A LATER JUSTIFICATION FOR ADDITIONAL CHANGE ORDER REQUESTS.

16. PRIOR TO THE EXECUTION OF ANY WORK, THE CONTRACTORS SHALL SUBMIT CONSTRUCTION SCHEDULES TO THE CONSTRUCTION MANAGER FOR COMPILATION INTO A COMPLETE MASTER SCHEDULE TO BE SUBMITTED TO THE ARCHITECT AND OWNER FOR REVIEW. THE COMPLETE GENERAL CONTRACTOR SCHEDULE SHALL INCLUDE THE FOLLOWING:
  - A. THE COMMENCEMENT AND COMPLETION DATES, WITH INTERMEDIATE MILESTONE DATES INDICATED.
  - B. THE COMMENCEMENT AND COMPLETION DATES OF EACH TRADE.
  - C. THE DATES REQUESTED FOR THE PREPARATION, SUBMISSION AND REVIEW OF SHOP DRAWINGS.
  - D. THE DATES THAT SPECIFIC AREAS OF THE BUILDING AND SITE WILL BE UNAVAILABLE FOR USE BY THE OWNER.
  - E. THE DATES THAT UTILITIES WILL BE OUT OF SERVICE, IF ANY.
17. THE CONTRACTORS SHALL COMPLY WITH SPECIFICATION SECTIONS GOVERNING CERTIFICATES OF INSURANCE PRIOR TO STARTING CONSTRUCTION.
18. THE CONTRACTORS SHALL COORDINATE THE WORK OF ALL TRADES TO PROVIDE FOR THE PROPER AND EXPEDITIOUS COMPLETION OF THE JOB.
19. THE CONSTRUCTION MANAGER DETERMINES THE DIVISION OF WORK BETWEEN TRADES. THE DESIGN DOCUMENTS ARE NOT TO BE USED FOR THIS PURPOSE.
20. IT IS THE RESPONSIBILITY OF EACH TRADE TO BID THIS PROJECT FROM A COMPLETE SET OF PLANS AND SPECIFICATIONS INCLUSIVE OF ALL TRADES AND TO COORDINATE THEIR WORK AS REQUIRED.
21. ANY INFORMATION FOUND ON THE DRAWINGS AND NOT IN THE SPECIFICATIONS, OR FOUND IN SPECIFICATIONS AND NOT IN THE DRAWINGS, SHALL BE CONSTRUED AS TO BE INCLUDED IN BOTH THE SPECIFICATIONS AND THE DRAWINGS. ANY CONFLICT BETWEEN THE DRAWINGS AND THE SPECIFICATIONS WILL BE INTERPRETED BY THE ARCHITECT. (IN THE EVENT OF CONFLICT, FOR THE PURPOSE OF BIDDING, THE CONTRACTOR SHALL PRESUME THE MOST EXPENSIVE COMBINATION OF QUALITY AND QUANTITY OF WORK SHALL PREVAIL.)\*
22. ALL WORK SHOWN IS TO BE INCLUDED IN THE SCOPE OF WORK UNLESS OTHERWISE NOTED AS NOT IN CONTRACT (N.I.C.).
23. ALL DETAILS ARE TYPICAL UNLESS OTHERWISE NOTED.
24. THE CONSTRUCTION MANAGER SHALL VERIFY SIZE AND LOCATION OF ALL OPENINGS IN MASONRY OR CONCRETE WALLS REQUIRED BY ALL CONTRACTORS.
25. ALL PIPE AND CONDUIT PENETRATIONS THRU ANY FLOOR SHALL BE SLEEVED WITH SLEEVES EXTENDING 2" MINIMUM ABOVE THE FLOOR LEVEL (TYPICAL FOR MECHANICAL, ELECTRICAL, PLUMBING AND FIRE PROTECTION ITEMS, SLEEVES SHALL BE SUPPLIED BY MECHANICAL AND ELECTRICAL TRADES) AND FIRE STOPPED AT FIRE SEPARATIONS.
26. ALL EXPANSION JOINTS INSTALLED AS PART OF A FIRE RESISTANT JOINT SYSTEM SHALL BE TESTED IN ACCORDANCE WITH EITHER ASTM E 1966 OR UL 2079.

**APPLICABLE CODES:**

- ALL WORK IS TO BE IN ACCORDANCE WITH THE FOLLOWING
- APPLICABLE CODES:
- 2021 MICHIGAN BUILDING CODE
  - 2021 MICHIGAN MECHANICAL CODE
  - 2021 MICHIGAN PLUMBING CODE
  - ICC A171-2017 ACCESSIBLE AND USABLE BUILDINGS AND FACILITIES
  - 2023 NATIONAL ELECTRICAL CODE
  - 2023 MICHIGAN ELECTRICAL CODE PART 8 RULES
  - 2022 ANSI/AHRAE 90.1 ENERGY CODE
  - 2021 INTERNATIONAL FUEL GAS CODE
  - 2019 NFPA 72 (FIRE ALARM SYSTEM)

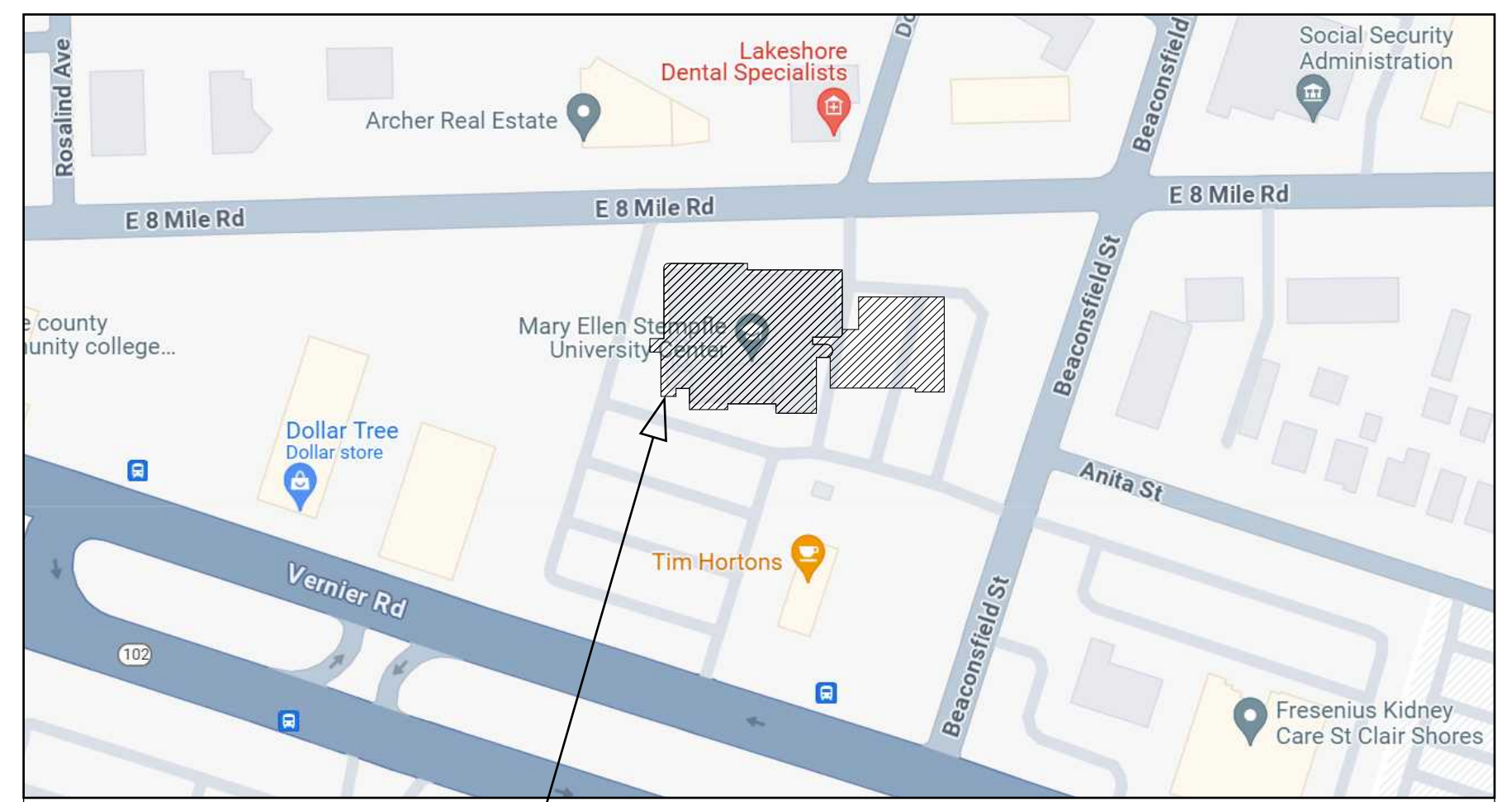

**LOCATION MAP**



--	--

SHEET NAME:	<b>ABBREVIATIONS, NOTES, APPLICABLE CODES, LOCATION MAP</b>
PROJECT NAME:	WAYNE COUNTY COMMUNITY COLLEGE DISTRICT MARY ELLEN STEMPFLE UNIVERSITY CENTER BUILDING ADDITION & RENOVATION 19305 VERNIER RD, HARPER WOODS, MI 48225

ISSUE SCHEDULE	
ISSUED FOR	DATE

REVISION SCHEDULE		
REV. #	REVISION DESCRIPTION	DATE

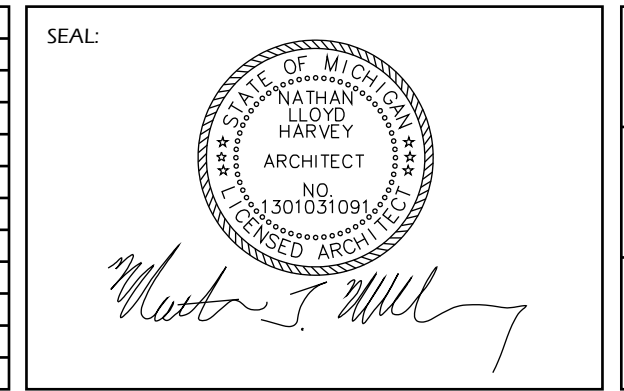

DRAWN BY:	B. Holman	DATE:	04/28/2026
DESIGNED BY:	B. Holman	SCALE:	NONE
CHECKED BY:	N. Harvey	JOB NUMBER:	2601

SHEET NUMBER:

# G002





**GENERAL NOTES**

- 1) NEW FINISHES PER ROOM FINISH SCHEDULE
- 2) REMOVE EXIST'G AUDITORIUM SEATING, PROVIDE NEW SEATING AS SHOWN (SEE SPECS)
- 3) PAINT ALL EXTERIOR BRICK WALLS

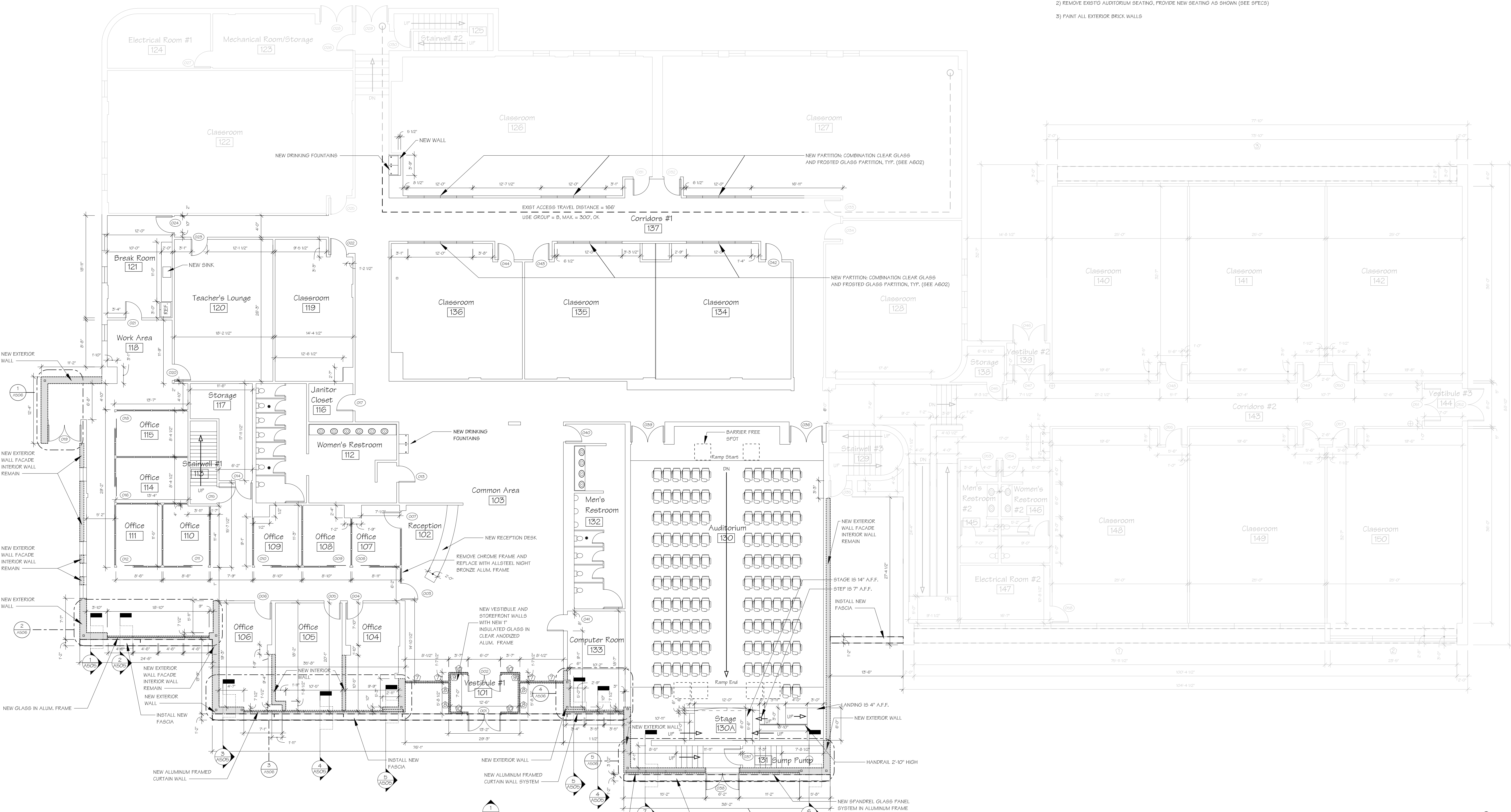

**FIRST FLOOR PLAN - PROPOSED RENOVATIONS (EXISTING BUILDING)**

SCALE: 1/8" = 1'-0"



**DETROIT ARCHITECT**  
 13718 Woodward Ave, Highland Park, MI 48203, www.detroitarchitect.com  
 Cell: (313)615-1115, Off: (313) 869-6900, Fax: (313)869-4141

SHEET NAME:  
**FIRST FLOOR PLAN - PROPOSED RENOVATIONS (EXISTING BUILDING)**

PROJECT NAME:  
 WAYNE COUNTY COMMUNITY COLLEGE DISTRICT  
 MARY ELLEN STEMPFLER UNIVERSITY CENTER BUILDING ADDITION & RENOVATION  
 19305 VERNIER RD, HARPER WOODS, MI 48225

ISSUE SCHEDULE	
ISSUED FOR	DATE

REVISION SCHEDULE		
REV. #	REVISION DESCRIPTION	DATE

SEAL:

*Nathan L. Harvey*

DRAWN BY: B. Holman	DATE: 04/28/2026
DESIGNED BY: B. Holman	SCALE: 1/8" = 1'-0"
CHECKED BY: N. Harvey	JOB NUMBER: 2601

SHEET NUMBER:  
A103

### Ceiling Fixture Key

- Circle Lights
- △ Camera
- Sprinkler
- Hanging Circle Light
- Projector Sensor
- Horn
- Fire Exit Sign
- Speaker
- Phone Line/ Ethernet
- Duct Smoke Detector Alarm
- Power Outlet
- Fire Alarm Strobes
- ⋯ Ceiling Tile Cutouts
- Ceiling Tile Lights
- ⊗ AC Vents
- ⊞ Return Grills
- ⊞ Projector
- Hanging Light
- ▨ Bathroom Lights
- Column
- Hanging Lights

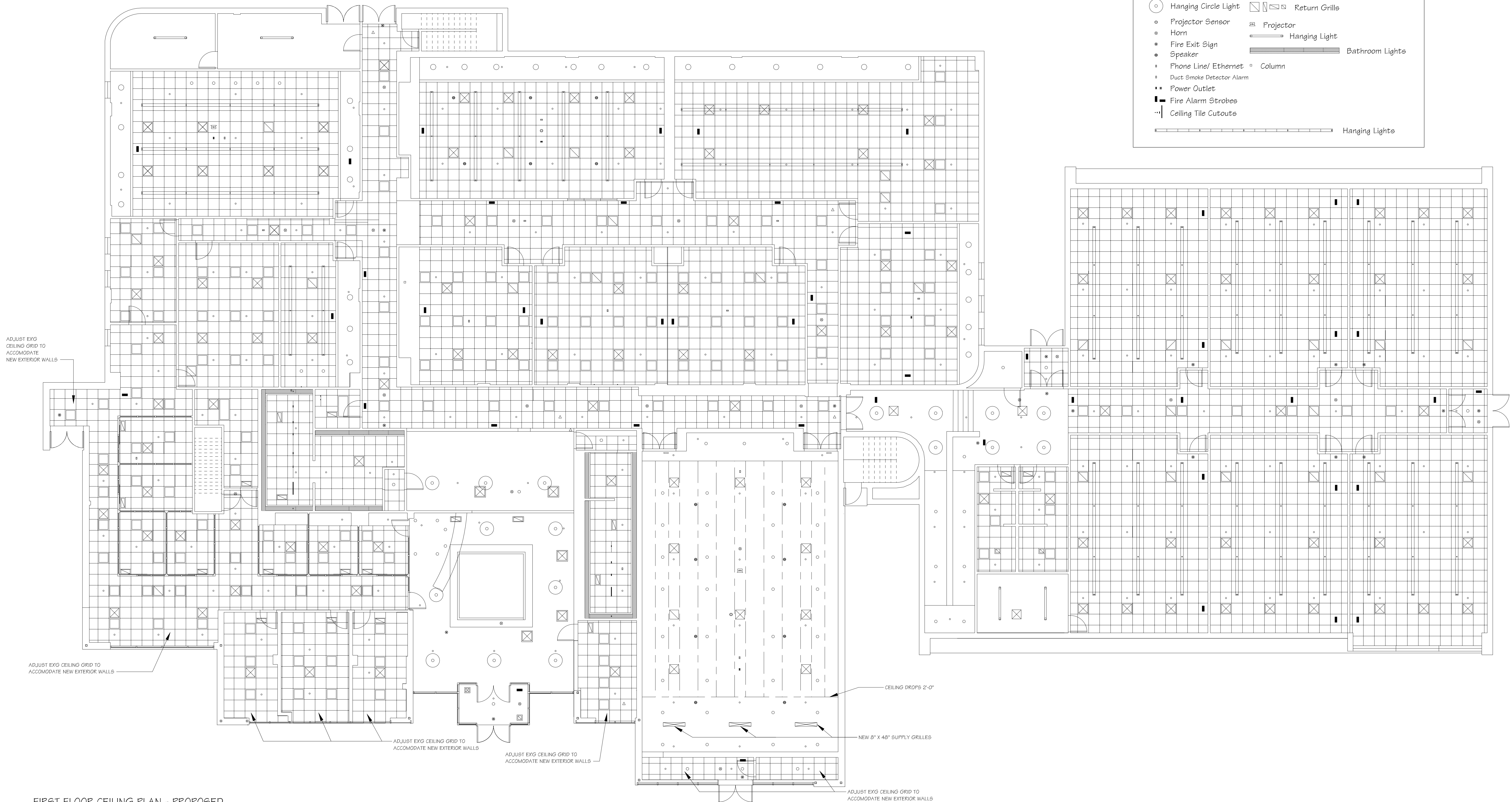

FIRST FLOOR CEILING PLAN - PROPOSED  
SCALE: 1/8" = 1'-0"



**DETROIT ARCHITECT**  
13718 Woodward Ave, Highland Park, MI 48203, www.detroitarchitect.com  
Cell: (313)615-1115, Off: (313) 869-6900, Fax: (313)869-4141

SHEET NAME:  
**FIRST FLOOR CEILING PLAN - PROPOSED**

PROJECT NAME:  
WAYNE COUNTY COMMUNITY COLLEGE DISTRICT  
MARY ELLEN STEMPFLER UNIVERSITY CENTER BUILDING ADDITION & RENOVATION  
19305 VERNIER RD, HARPER WOODS, MI 48225

ISSUE SCHEDULE		REVISION SCHEDULE	
ISSUED FOR	DATE	REV. #	REVISION DESCRIPTION

ISSUE SCHEDULE		REVISION SCHEDULE	
ISSUED FOR	DATE	REV. #	REVISION DESCRIPTION

SEAL:

*Nathan L. Harvey*

DRAWN BY: B. Holman	DATE: 04/28/2026
DESIGNED BY: B. Holman	SCALE: 1/8" = 1'-0"
CHECKED BY: N. Harvey	JOB NUMBER: 2601

SHEET NUMBER:  
**A105**

## ROOM FINISH SCHEDULE

ROOM NO.	ROOM NAME	FLOOR	BASE	WALLS		CEILING		DEMO REMARKS	REMARKS	LIGHTING
				MATERIAL	FINISH	MATERIAL	FINISH			
101	VESTIBULE	CERAMIC TILE	VINYL	GYP. BD.	PAINT	EXG PLASTER	--	REMOVE FLOOR TILE, BASE	INSTALL FLOOR TILE, BASE, PAINT WALLS	RELAMP
102	RECEPTION	CERAMIC TILE	VINYL	GYP. BD.	PAINT	EXG PLASTER	--	REMOVE FLOOR TILE, BASE	INSTALL FLOOR TILE, BASE, PAINT WALLS	RELAMP
103	COMMON AREA	CARPET	VINYL	GYP. BD.	PAINT	EXG PLASTER	--	REMOVE CARPET, BASE	INSTALL NEW CARPET, BASE, PAINT WALLS	RELAMP
104	OFFICE	CARPET	VINYL	GYP. BD.	PAINT	ACOUS. TILE	--	REMOVE CARPET, BASE	INSTALL NEW CARPET, BASE, PAINT WALLS	R&R WITH 2' X 2' LED FIXTURES
105	OFFICE	CARPET	VINYL	GYP. BD.	PAINT	ACOUS. TILE	--	REMOVE CARPET, BASE	INSTALL NEW CARPET, BASE, PAINT WALLS	R&R WITH 2' X 2' LED FIXTURES
106	OFFICE	CARPET	VINYL	GYP. BD.	PAINT	ACOUS. TILE	--	REMOVE CARPET, BASE	INSTALL NEW CARPET, BASE, PAINT WALLS	R&R WITH 2' X 2' LED FIXTURES
107	OFFICE	CARPET	VINYL	GYP. BD.	PAINT	ACOUS. TILE	--	REMOVE CARPET, BASE	INSTALL NEW CARPET, BASE, PAINT WALLS	R&R WITH 2' X 2' LED FIXTURES
108	OFFICE	CARPET	VINYL	GYP. BD.	PAINT	ACOUS. TILE	--	REMOVE CARPET, BASE	INSTALL NEW CARPET, BASE, PAINT WALLS	R&R WITH 2' X 2' LED FIXTURES
109	OFFICE	CARPET	VINYL	GYP. BD.	PAINT	ACOUS. TILE	--	REMOVE CARPET, BASE	INSTALL NEW CARPET, BASE, PAINT WALLS	R&R WITH 2' X 2' LED FIXTURES
110	OFFICE	CARPET	VINYL	GYP. BD.	PAINT	ACOUS. TILE	--	REMOVE CARPET, BASE	INSTALL NEW CARPET, BASE, PAINT WALLS	R&R WITH 2' X 2' LED FIXTURES
111	OFFICE	CARPET	VINYL	GYP. BD.	PAINT	ACOUS. TILE	--	REMOVE CARPET, BASE	INSTALL NEW CARPET, BASE, PAINT WALLS	R&R WITH 2' X 2' LED FIXTURES
112	WOMEN'S RESTROOM	CERAMIC TILE	CERAMIC TILE	CERAMIC TILE	--	ACOUS. TILE	--	REMOVE FLOOR TILE, BASE, TOILET PARTITIONS, PLUMBING FIXTURES	INSTALL NEW FLOOR TILE, BASE, TOILET PARTITIONS, PLUMBING FIXTURES, PAINT WALLS	RELAMP
113	STAIRWELL #1	--	--	--	--	--	--	EXIST'G TO REMAIN	EXG TO REMAIN	EXG TO REMAIN
114	OFFICE	CARPET	VINYL	GYP. BD.	PAINT	ACOUS. TILE	--	REMOVE CARPET, BASE	INSTALL NEW CARPET, BASE, PAINT WALLS	R&R WITH 2' X 2' LED FIXTURES
115	OFFICE	CARPET	VINYL	GYP. BD.	PAINT	ACOUS. TILE	--	REMOVE CARPET, BASE	INSTALL NEW CARPET, BASE, PAINT WALLS	R&R WITH 2' X 2' LED FIXTURES
116	JANITOR CLOSET	--	--	--	--	--	--	EXG TO REMAIN	EXG TO REMAIN	EXG TO REMAIN
117	STORAGE	CARPET	VINYL	GYP. BD.	PAINT	ACOUS. TILE	--	REMOVE CARPET, BASE	INSTALL NEW CARPET, BASE, PAINT WALLS	R&R WITH 2' X 2' LED FIXTURES
118	WORK AREA	VINYL TILE	VINYL	GYP. BD.	PAINT	ACOUS. TILE	--	REMOVE CARPET, BASE	INSTALL NEW CARPET, BASE, PAINT WALLS	R&R WITH 2' X 2' LED FIXTURES
119	CLASSROOM	VINYL TILE	VINYL	GYP. BD.	PAINT	ACOUS. TILE	--	REMOVE FLOOR TILE, BASE	INSTALL NEW CARPET, BASE, PAINT WALLS	R&R WITH 2' X 2' LED FIXTURES
120	TEACHER'S LOUNGE	VINYL TILE	VINYL	GYP. BD.	PAINT	ACOUS. TILE	--	REMOVE FLOOR TILE, BASE	INSTALL NEW CARPET, BASE, PAINT WALLS	R&R WITH 2' X 2' LED FIXTURES
121	BREAK ROOM	VINYL TILE	VINYL	GYP. BD.	PAINT	ACOUS. TILE	--	REMOVE FLOOR TILE, BASE	INSTALL NEW CARPET, BASE, PAINT WALLS	R&R WITH 2' X 2' LED FIXTURES
122	CLASSROOM	VINYL TILE	VINYL	GYP. BD.	PAINT	ACOUS. TILE	--	REMOVE FLOOR TILE, BASE	INSTALL NEW CARPET, BASE, PAINT WALLS	R&R WITH 2' X 2' LED FIXTURES
123	MECHANICAL ROOM/STORAGE	--	--	--	--	--	--	EXG TO REMAIN	EXG TO REMAIN	EXG TO REMAIN
124	ELECTRICAL ROOM #1	--	--	--	--	--	--	EXG TO REMAIN	EXG TO REMAIN	EXG TO REMAIN
125	STAIRWELL #2	--	--	--	--	--	--	EXG TO REMAIN	EXG TO REMAIN	EXG TO REMAIN
126	CLASSROOM	CARPET	VINYL	GYP. BD.	PAINT	ACOUS. TILE	--	REMOVE CARPET, BASE	INSTALL NEW CARPET, BASE, PAINT WALLS	R&R WITH 2' X 2' LED FIXTURES
127	CLASSROOM	VINYL TILE	VINYL	GYP. BD.	PAINT	ACOUS. TILE	--	REMOVE FLOOR TILE, BASE	INSTALL NEW FLOOR TILE, BASE, PAINT WALLS	R&R WITH 2' X 2' LED FIXTURES
128	CLASSROOM	CARPET	VINYL	GYP. BD.	PAINT	ACOUS. TILE	--	REMOVE CARPET, BASE	INSTALL NEW CARPET, BASE, PAINT WALLS	R&R WITH 2' X 2' LED FIXTURES
129	STAIRWELL #3	--	--	--	--	--	--	EXG TO REMAIN	EXG TO REMAIN	EXG TO REMAIN
130	AUDITORIUM	CARPET	VINYL	GYP. BD.	PAINT	ACOUS. TILE	--	REMOVE CARPET, VINYL WOOD LOOK TILE, VINYL BASE, CEILING TILE	INSTALL NEW CARPET, VINYL WOOD LOOK TILE, VINYL BASE, CEILING TILE AND PAINT WALLS	RELAMP
130A	AUDITORIUM STAGE	CARPET	VINYL	GYP. BD.	PAINT	--	--	REMOVE CARPET, BASE	INSTALL NEW CARPET, BASE, ALUM. PERIMETER TRIM AND PAINT FACES	RELAMP
131	SUMP PUMP	--	--	--	--	--	--	EXG TO REMAIN	EXG TO REMAIN	EXG TO REMAIN
132	MEN'S RESTROOM	CERAMIC TILE	CERAMIC TILE	CERAMIC TILE	--	ACOUS. TILE	--	REMOVE FLOOR TILE, BASE, TOILET PARTITIONS, PLUMBING FIXTURES	INSTALL NEW FLOOR TILE, BASE, TOILET PARTITIONS, PLUMBING FIXTURES, PAINT WALLS	RELAMP
133	COMPUTER ROOM	CARPET	VINYL	GYP. BD.	PAINT	ACOUS. TILE	--	REMOVE CARPET, BASE	INSTALL NEW CARPET, BASE, PAINT WALLS	R&R WITH 2' X 2' LED FIXTURES
134	CLASSROOM	CARPET	VINYL	GYP. BD.	PAINT	ACOUS. TILE	--	REMOVE CARPET, BASE	INSTALL NEW CARPET, BASE, PAINT WALLS	R&R WITH 2' X 2' LED FIXTURES
135	CLASSROOM	CARPET	VINYL	GYP. BD.	PAINT	ACOUS. TILE	--	REMOVE CARPET, BASE	INSTALL NEW CARPET, BASE, PAINT WALLS	R&R WITH 2' X 2' LED FIXTURES
136	CLASSROOM	CARPET	VINYL	GYP. BD.	PAINT	ACOUS. TILE	--	REMOVE CARPET, BASE	INSTALL NEW CARPET, BASE, PAINT WALLS	R&R WITH 2' X 2' LED FIXTURES
137	CORRIDORS #1	CARPET	VINYL	GYP. BD.	PAINT	ACOUS. TILE	--	REMOVE CARPET, BASE	INSTALL NEW CARPET, BASE, PAINT WALLS	R&R WITH 2' X 2' LED FIXTURES

## ROOM FINISH SCHEDULE - ADDITION

ROOM NO.	ROOM NAME	FLOOR	BASE	WALLS		CEILING		REMARKS	LIGHTING
				MATERIAL	FINISH	MATERIAL	FINISH		
138	STORAGE	CARPET	VINYL	GYP. BD.	PAINT	ACOUS. TILE	--	INSTALL NEW CARPET, BASE, CEILING TILE, PAINT WALLS	NEW
139	VESTIBULE #2	CERAMIC TILE	CERAMIC TILE	GYP. BD.	PAINT	ACOUS. TILE	--	INSTALL FLOOR TILE, BASE, PAINT WALLS	NEW
140	CLASSROOM	CARPET	VINYL	GYP. BD.	PAINT	ACOUS. TILE	--	INSTALL NEW CARPET, BASE, CEILING TILE, PAINT WALLS	NEW
141	CLASSROOM	CARPET	VINYL	GYP. BD.	PAINT	ACOUS. TILE	--	INSTALL NEW CARPET, BASE, CEILING TILE, PAINT WALLS	NEW
142	CLASSROOM	CARPET	VINYL	GYP. BD.	PAINT	ACOUS. TILE	--	INSTALL NEW CARPET, BASE, CEILING TILE, PAINT WALLS	NEW
143	CORRIDORS #2	CARPET	VINYL	GYP. BD.	PAINT	ACOUS. TILE	--	INSTALL NEW CARPET, BASE, CEILING TILE, PAINT WALLS	NEW
144	VESTIBULE #3	CERAMIC TILE	CERAMIC TILE	GYP. BD.	PAINT	ACOUS. TILE	--	INSTALL FLOOR TILE, BASE, PAINT WALLS	NEW
145	MEN'S RESTROOM #2	CERAMIC TILE	CERAMIC TILE	CERAMIC TILE	--	ACOUS. TILE	--	INSTALL NEW FLOOR TILE, BASE, CEILING TILE, PAINT WALLS	NEW
146	WOMEN'S RESTROOM #2	CERAMIC TILE	CERAMIC TILE	CERAMIC TILE	--	ACOUS. TILE	--	INSTALL NEW FLOOR TILE, BASE, CEILING TILE, PAINT WALLS	NEW
147	ELECTRICAL ROOM #2	EXIST'G CONC.	VINYL	GYP. BD.	PAINT	EXPD CONST'N	PAINT	INSTALL BASE, PAINT WALLS	NEW
148	CLASSROOM	CARPET	VINYL	GYP. BD.	PAINT	ACOUS. TILE	--	INSTALL NEW CARPET, BASE, CEILING TILE, PAINT WALLS	NEW
149	CLASSROOM	CARPET	VINYL	GYP. BD.	PAINT	ACOUS. TILE	--	INSTALL NEW CARPET, BASE, CEILING TILE, PAINT WALLS	NEW
150	CLASSROOM	CARPET	VINYL	GYP. BD.	PAINT	ACOUS. TILE	--	INSTALL NEW CARPET, BASE, CEILING TILE, PAINT WALLS	NEW

 <b>DETROIT ARCHITECT</b> <small>13718 Woodward Ave, Highland Park, MI 48203, www.detroitarchitect.com          Cell: (313)615-1115, Off: (313) 869-6900, Fax: (313)869-4141</small>			<b>SHEET NAME:</b> <h3 style="margin: 0;">ROOM FINISH SCHEDULE</h3> <b>PROJECT NAME:</b> <b>WAYNE COUNTY COMMUNITY COLLEGE DISTRICT</b> <b>MARY ELLEN STEMPFLE UNIVERSITY CENTER BUILDING ADDITION &amp; RENOVATION</b> <b>19305 VERNIER RD, HARPER WOODS, MI 48225</b>	<table border="1" style="width: 100%; border-collapse: collapse;"> <tr><th colspan="2">ISSUE SCHEDULE</th></tr> <tr><th>ISSUED FOR</th><th>DATE</th></tr> <tr><td> </td><td> </td></tr> <tr><td> </td><td> </td></tr> <tr><td> </td><td> </td></tr> <tr><td> </td><td> </td></tr> <tr><td> </td><td> </td></tr> <tr><td> </td><td> </td></tr> <tr><td> </td><td> </td></tr> <tr><td> </td><td> </td></tr> <tr><td> </td><td> </td></tr> </table>	ISSUE SCHEDULE		ISSUED FOR	DATE																			<table border="1" style="width: 100%; border-collapse: collapse;"> <tr><th colspan="2">REVISION SCHEDULE</th></tr> <tr><th>REV. #</th><th>REVISION DESCRIPTION</th><th>DATE</th></tr> <tr><td> </td><td> </td><td> </td></tr> <tr><td> </td><td> </td><td> </td></tr> <tr><td> </td><td> </td><td> </td></tr> <tr><td> </td><td> </td><td> </td></tr> <tr><td> </td><td> </td><td> </td></tr> <tr><td> </td><td> </td><td> </td></tr> <tr><td> </td><td> </td><td> </td></tr> <tr><td> </td><td> </td><td> </td></tr> <tr><td> </td><td> </td><td> </td></tr> </table>	REVISION SCHEDULE		REV. #	REVISION DESCRIPTION	DATE																												<b>SEAL:</b>  <i>Nathaniel Harvey</i>	<table border="1" style="width: 100%; border-collapse: collapse;"> <tr><td><b>DRAWN BY:</b> B. Holman</td><td><b>DATE:</b> 04/28/2026</td></tr> <tr><td><b>DESIGNED BY:</b> B. Holman</td><td><b>SCALE:</b> NONE</td></tr> <tr><td><b>CHECKED BY:</b> N. Harvey</td><td><b>JOB NUMBER:</b> 2601</td></tr> </table>	<b>DRAWN BY:</b> B. Holman	<b>DATE:</b> 04/28/2026	<b>DESIGNED BY:</b> B. Holman	<b>SCALE:</b> NONE	<b>CHECKED BY:</b> N. Harvey	<b>JOB NUMBER:</b> 2601	<h1 style="font-size: 2em; margin: 0;">A601</h1>
ISSUE SCHEDULE																																																																				
ISSUED FOR	DATE																																																																			
REVISION SCHEDULE																																																																				
REV. #	REVISION DESCRIPTION	DATE																																																																		
<b>DRAWN BY:</b> B. Holman	<b>DATE:</b> 04/28/2026																																																																			
<b>DESIGNED BY:</b> B. Holman	<b>SCALE:</b> NONE																																																																			
<b>CHECKED BY:</b> N. Harvey	<b>JOB NUMBER:</b> 2601																																																																			

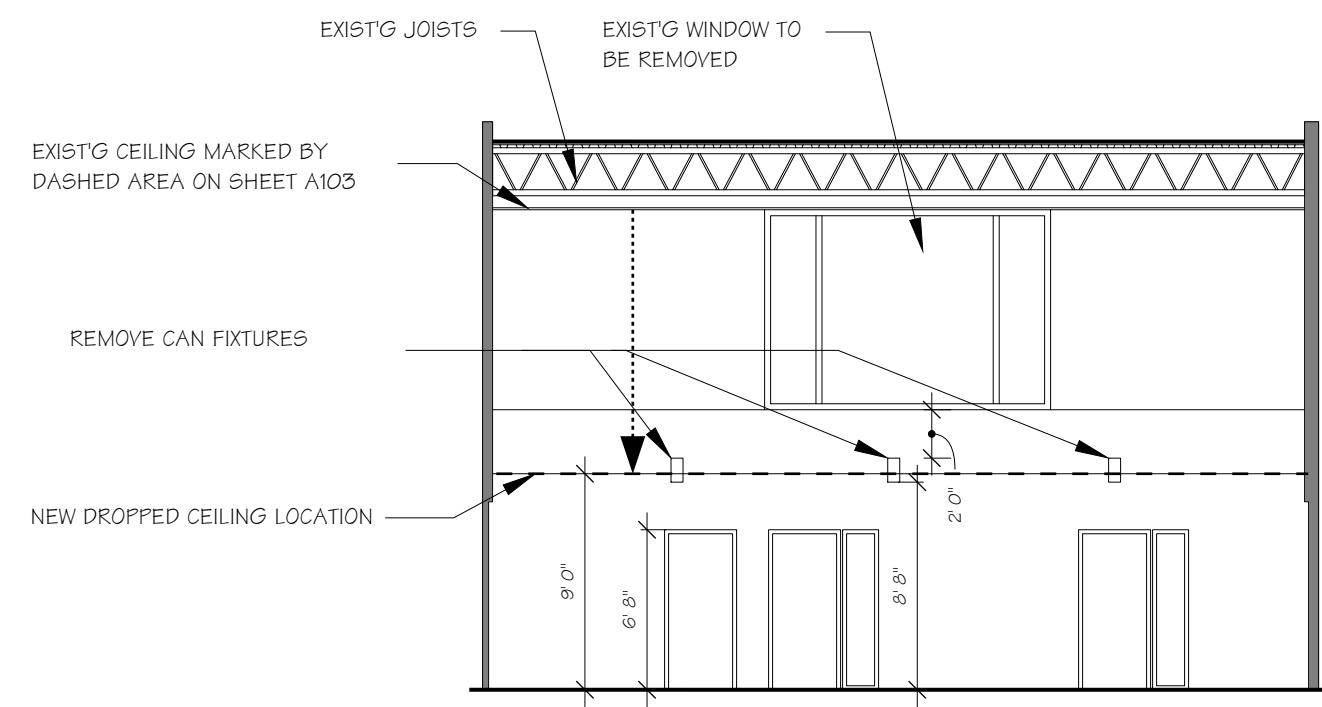

EXIST'G RAISED CEILING SECTION

SCALE: 1/8" = 1'-0"

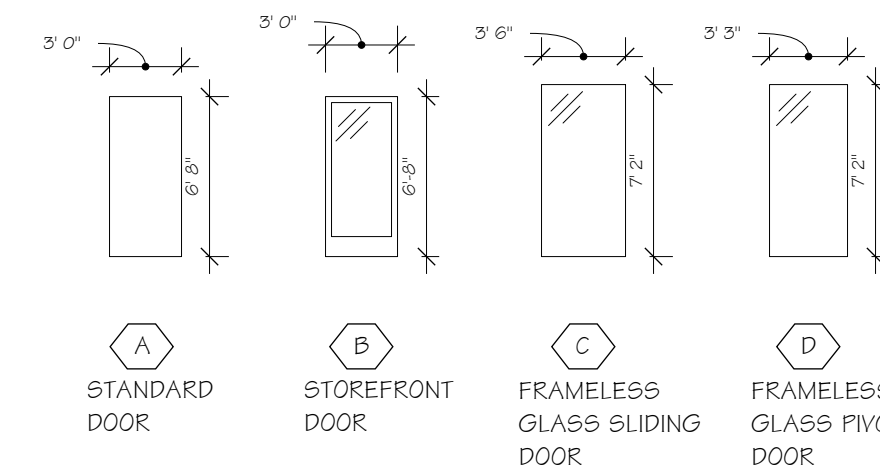

DOOR TYPES

SCALE: 1/8" = 1'-0"

WINDOW SCHEDULE - ADDITION

NO.	SIZE	FRAME			GLASS				REMARKS
		MATERIAL	FINISH	SIZE	TYPE	THICKNESS	OTHER		
①	3'-0" HI x 7'-11 1/2" WD	ALUM.	CLEAR ANOD.	2" x 2"	INSUL'D	1"	--	--	
②	3'-0" HI x 2'-5" WD	ALUM.	CLEAR ANOD.	2" x 2"	INSUL'D	1"	--	--	
③	3'-0" HI x 7'-10" WD	ALUM.	CLEAR ANOD.	2" x 2"	INSUL'D	1"	--	--	

WINDOW SCHEDULE - EXISTING

NO.	SIZE	FRAME			GLASS				REMARKS
		MATERIAL	FINISH	SIZE	TYPE	THICKNESS	TOTAL		
④	6'-4" HI x 4'-6" WD	ALUM.	CLEAR ANOD.	2" x 2"	INSUL'D	1"	4		WEST CONFERENCE AREA (NO ENC.)
⑤	6'-4" HI x 3'-6" WD	ALUM.	CLEAR ANOD.	2" x 2"	SPAND'L	1"	9		OFFICE AREA
⑥	6'-4" HI x 3'-6" WD	ALUM.	CLEAR ANOD.	2" x 2"	INSUL'D	1"	7		OFFICE AREA
⑦	6'-8" HI x 3'-10 1/2" WD	ALUM.	CLEAR ANOD.	2" x 2"	INSUL'D	1"	4		VESTIBULE AREA
⑧	6'-8" HI x 2'-7" WD	ALUM.	CLEAR ANOD.	2" x 2"	INSUL'D	1"	4		VESTIBULE AREA
⑨	6'-8" HI x 1'-4" WD	ALUM.	CLEAR ANOD.	2" x 2"	INSUL'D	1"	2		VESTIBULE AREA
⑩	6'-8" HI x 3'-1" WD	ALUM.	CLEAR ANOD.	2" x 2"	INSUL'D	1"	4		VESTIBULE AREA
⑪	6'-4" HI x 3'-4" WD	ALUM.	CLEAR ANOD.	2" x 2"	SPAND'L	1"	2		COMPUTER ROOM AREA
⑫	6'-4" HI x 3'-5" WD	ALUM.	CLEAR ANOD.	2" x 2"	SPAND'L	1"	2		COMPUTER ROOM AREA
⑬	6'-4" HI x 3'-5" WD	ALUM.	CLEAR ANOD.	2" x 2"	INSUL'D	1"	2		COMPUTER ROOM AREA
⑭	8'-1" HI x 3'-6" WD	ALUM.	CLEAR ANOD.	2" x 2"	SPAND'L	1"	7		AUDITORIUM AREA
⑮	6'-4" HI x 3'-6" WD	ALUM.	CLEAR ANOD.	2" x 2"	SPAND'L	1"	7		AUDITORIUM AREA
⑯	6'-4" HI x 2'-11" WD	ALUM.	CLEAR ANOD.	2" x 2"	SPAND'L	1"	2		AUDITORIUM AREA
⑰	1'-7" HI x 2'-11" WD	ALUM.	CLEAR ANOD.	2" x 2"	INSUL'D	1"	2		AUDITORIUM AREA
⑱	3'-11" HI x 2'-9 1/2" WD	ALUM.	CLEAR ANOD.	2" x 2"	TEMP. CLEAR	1/4"	24		CORRIDORS #1 AREA
⑲	3'-0" HI x 2'-9 1/2" WD	ALUM.	CLEAR ANOD.	2" x 2"	TEMP. FROST.	1/4"	24		CORRIDORS #1 AREA

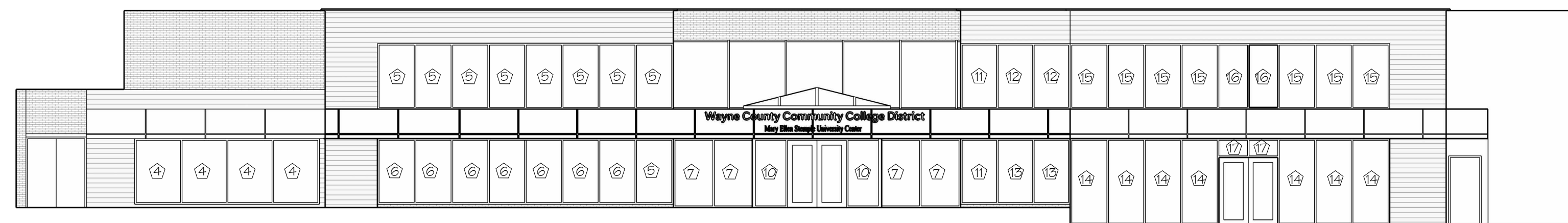

SOUTH ELEVATION (MAIN ENTRANCE) WITH WINDOWS NOTED

SCALE: 1" = 10'-0"

PROPOSED GLAZING NOTES

- 1) REMOVE EXIST'G CLERESTORY WINDOWS AND PROVIDE FULL-HEIGHT PARTITION CONSISTING OF CLEAR GLASS ABOVE AND FROSTED GLASS BELOW FROM 6" A.F.F. TO CEILING (7'-11"), TYP.
- 2) RELOCATE EXIST'G ELECTRICAL DEVICES AS REQUIRED, COORDINATE WITH ELECTRICAL.
- 3) PROVIDE 6" SOLID BASE AT BOTTOM OF PARTITION FOR ELECTRICAL DEVICES, TYP.
- 4) PROVIDE TEMPERED SAFETY GLASS AT ALL GLAZED AREAS, TYP.

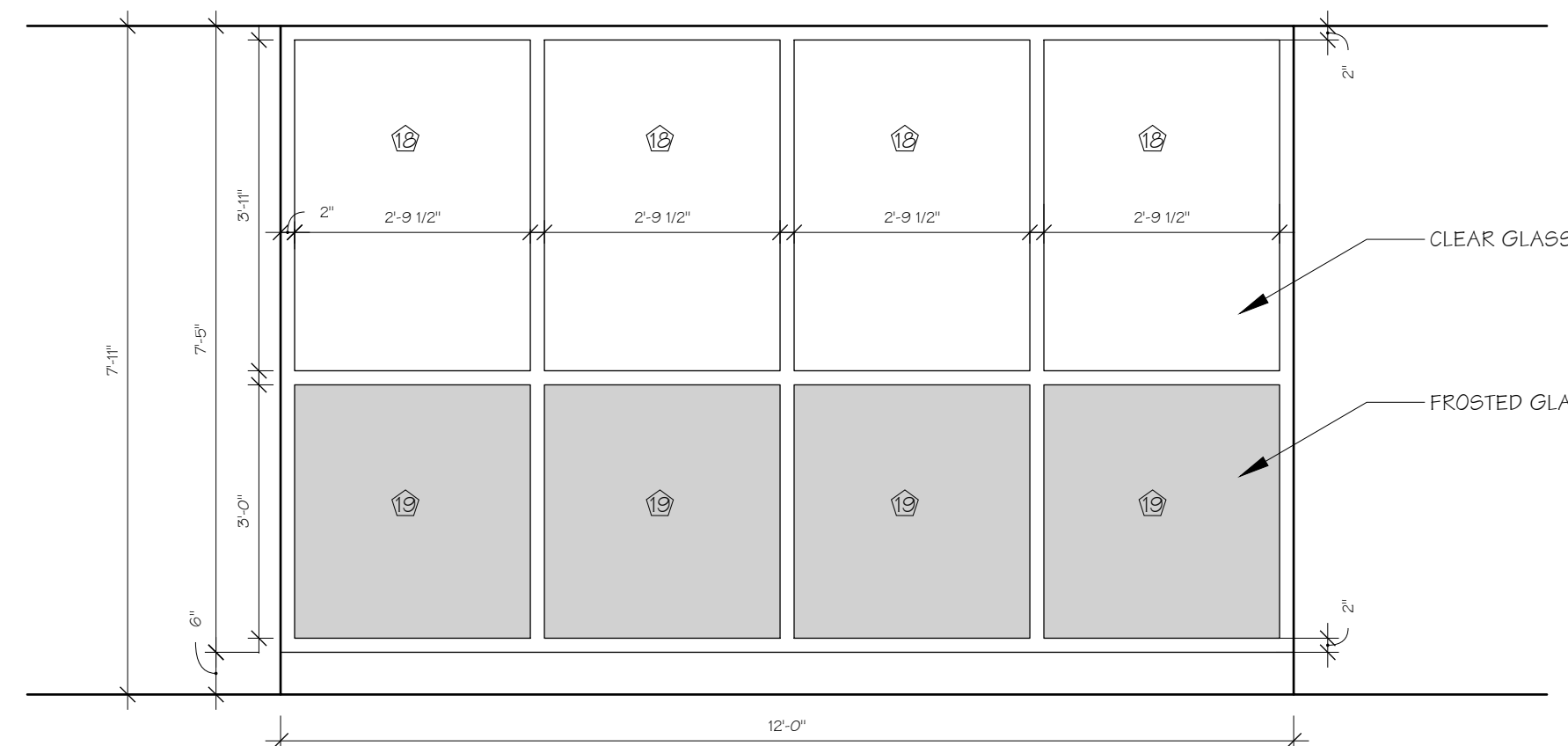

TYP. INTERIOR CORRIDOR WALL ELEVATION (CLEAR GLASS / FROSTED GLASS PARTITION)

SCALE: 1/2" = 1'-0"

DOOR SCHEDULE

DOOR NO.	DOOR TYPE	SIZE	HARDWARE	DOOR		FRAME		REMARKS
				MATERIAL	FINISH	MATERIAL	FINISH	
001	B	(2)3'-0" x 6'-8" x 1 3/4"	PANIC HRDWRE.	ALUM. & GLASS	CLR. ANOD.	ALUM.	CLR. ANOD.	NEW STOREFRONT TO MATCH EXIST'G CONFIGURATION
002	B	(2)3'-0" x 6'-8" x 1 3/4"	PUSH/PULL	ALUM. & GLASS	CLR. ANOD.	ALUM.	CLR. ANOD.	NEW STOREFRONT TO MATCH EXIST'G CONFIGURATION
003	D	3'-0" x 7'-2" x 1 3/4"	LOCKSET	ALUM. & GLASS	NIGHT BRONZE	ALUM.	NIGHT BRONZE	--
004	A	--	--	--	--	--	--	EXIST'G TO REMAIN
005	A	--	--	--	--	--	--	EXIST'G TO REMAIN
006	A	--	--	--	--	--	--	EXIST'G TO REMAIN
007	D	3'-0" x 7'-2" x 1 3/4"	LOCKSET	ALUM. & GLASS	NIGHT BRONZE	ALUM.	NIGHT BRONZE	--
008	C	3'-0" x 6'-8" x 1 3/4"	LOCKSET	ALUM. & GLASS	NIGHT BRONZE	ALUM.	NIGHT BRONZE	--
009	C	3'-0" x 6'-8" x 1 3/4"	LOCKSET	ALUM. & GLASS	NIGHT BRONZE	ALUM.	NIGHT BRONZE	--
010	C	3'-0" x 6'-8" x 1 3/4"	LOCKSET	ALUM. & GLASS	NIGHT BRONZE	ALUM.	NIGHT BRONZE	--
011	C	3'-0" x 6'-8" x 1 3/4"	LOCKSET	ALUM. & GLASS	NIGHT BRONZE	ALUM.	NIGHT BRONZE	--
012	C	3'-0" x 6'-8" x 1 3/4"	LOCKSET	ALUM. & GLASS	NIGHT BRONZE	ALUM.	NIGHT BRONZE	--
013	A	--	--	--	--	--	--	EXIST'G TO REMAIN
014	A	3'-0" x 6'-8" x 1 3/4"	LOCKSET	SOLID CORE	MATCH EXIST'G	H.M	PAINT	--
015	A	--	--	--	--	--	--	EXIST'G TO REMAIN
016	C	3'-0" x 6'-8" x 1 3/4"	LOCKSET	ALUM. & GLASS	NIGHT BRONZE	ALUM.	NIGHT BRONZE	--
017	A	--	--	--	--	--	--	EXIST'G TO REMAIN
018	C	3'-0" x 6'-8" x 1 3/4"	LOCKSET	ALUM. & GLASS	NIGHT BRONZE	ALUM.	NIGHT BRONZE	--
019	A	--	--	--	--	--	--	EXIST'G TO REMAIN
020	A	3'-0" x 6'-8" x 1 3/4"	LOCKSET	SOLID CORE	MATCH EXIST'G	H.M	PAINT	--
021	A	3'-0" x 6'-8" x 1 3/4"	LOCKSET	SOLID CORE	MATCH EXIST'G	H.M	PAINT	--
022	A	--	--	--	--	--	--	EXIST'G TO REMAIN
023	A	3'-0" x 6'-8" x 1 3/4"	LOCKSET	SOLID CORE	MATCH EXIST'G	H.M	PAINT	--
024	A	3'-0" x 6'-8" x 1 3/4"	LOCKSET	SOLID CORE	MATCH EXIST'G	H.M	PAINT	--
025	A	--	--	--	--	--	--	EXIST'G TO REMAIN
026	A	--	--	--	--	--	--	EXIST'G TO REMAIN
027	A	--	--	--	--	--	--	EXIST'G TO REMAIN
028	A	--	--	--	--	--	--	EXIST'G TO REMAIN
029	A	--	--	--	--	--	--	REPAIR AND PAINT
030	A	--	--	--	--	--	--	REPAIR AND PAINT
031	A	--	--	--	--	--	--	EXIST'G TO REMAIN
032	A	--	--	--	--	--	--	EXIST'G TO REMAIN
033	A	--	--	--	--	--	--	EXIST'G TO REMAIN
034	A	--	--	--	--	--	--	EXIST'G TO REMAIN
035	A	--	--	--	--	--	--	EXIST'G TO REMAIN
036	A	--	--	--	--	--	--	EXIST'G TO REMAIN
037	A	--	--	--	--	--	--	EXIST'G TO REMAIN
038	B	(2)3'-0" x 6'-8" x 1 3/4"	PANIC HRDWRE.	H. MET.	PAINT	H. MET.	PAINT	MATCH NEW CONSTRUCTION
039	A	--	--	--	--	--	--	EXIST'G TO REMAIN
040	A	--	--	--	--	--	--	EXIST'G TO REMAIN
041	A	--	--	--	--	--	--	EXIST'G TO REMAIN
042	A	--	--	--	--	--	--	EXIST'G TO REMAIN
043	A	--	--	--	--	--	--	EXIST'G TO REMAIN
044	A	--	--	--	--	--	--	EXIST'G TO REMAIN

DOOR SCHEDULE - ADDITION

DOOR	DOOR TYPE	SIZE	HARDWARE	DOOR		FRAME		REMARKS
				MATERIAL	FINISH	MATERIAL	FINISH	
045	A	3'-0" x 6'-8" x 1 3/4"	LOCKSET	SOLID CORE	MATCH EXIST'G	H.M	PAINT	MATCH EXIST'G
046	B	(2)3'-0" x 6'-8" x 1 3/4"	PANIC HRDWRE.	ALUM. & GLASS	CLR. ANOD.	ALUM.	CLR. ANOD.	NEW STORE FRONT
047	B	(2)3'-0" x 6'-8" x 1 3/4"	PANIC HRDWRE.	ALUM. & GLASS	CLR. ANOD.	ALUM.	CLR. ANOD.	NEW STORE FRONT
048	A	3'-0" x 6'-8" x 1 3/4"	LOCKSET	SOLID CORE	MATCH EXIST'G	H.M	PAINT	MATCH EXIST'G
049	A	3'-0" x 6'-8" x 1 3/4"	LOCKSET	SOLID CORE	MATCH EXIST'G	H.M	PAINT	MATCH EXIST'G
050	A	3'-0" x 6'-8" x 1 3/4"	LOCKSET	SOLID CORE	MATCH EXIST'G	H.M	PAINT	MATCH EXIST'G
051	B	(2)3'-0" x 6'-8" x 1 3/4"	PANIC HRDWRE.	ALUM. & GLASS	CLR. ANOD.	ALUM.	CLR. ANOD.	NEW STORE FRONT
052	B	(2)3'-0" x 6'-8" x 1 3/4"	PANIC HRDWRE.	ALUM. & GLASS	CLR. ANOD.	ALUM.	CLR. ANOD.	NEW STORE FRONT
053	A	3'-0" x 6'-8" x 1 3/4"	LOCKSET	SOLID CORE	MATCH EXIST'G	H.M	PAINT	MATCH EXIST'G
054	A	3'-0" x 6'-8" x 1 3/4"	LOCKSET	SOLID CORE	MATCH EXIST'G	H.M	PAINT	MATCH EXIST'G
055	A	3'-0" x 6'-8" x 1 3/4"	LOCKSET	SOLID CORE	MATCH EXIST'G	H.M	PAINT	MATCH EXIST'G
056	A	3'-0" x 6'-8" x 1 3/4"	LOCKSET	SOLID CORE	MATCH EXIST'G	H.M	PAINT	MATCH EXIST'G
057	A	3'-0" x 6'-8" x 1 3/4"	LOCKSET	SOLID CORE	MATCH EXIST'G	H.M	PAINT	MATCH EXIST'G
058	A	3'-0" x 6'-8" x 1 3/4"	LOCKSET	SOLID CORE	MATCH EXIST'G	H.M	PAINT	MATCH EXIST'G

<p>DETROIT ARCHITECT 13718 Woodward Ave, Highland Park, MI 48203, www.detroitarchitect.com Cell: (313)615-1115, Off: (313) 869-6900, Fax: (313)869-4141</p>	<p>SHEET NAME: <b>SCHEDULES AND DETAILS</b></p>	<table border="1"> <thead> <tr> <th colspan="2">ISSUE SCHEDULE</th> </tr> <tr> <th>ISSUED FOR</th> <th>DATE</th> </tr> </thead> <tbody> <tr><td> </td><td> </td></tr> <tr><td> </td><td> </td></tr> <tr><td> </td><td> </td></tr> <tr><td> </td><td> </td></tr> <tr><td> </td><td> </td></tr> <tr><td> </td><td> </td></tr> <tr><td> </td><td> </td></tr> <tr><td> </td><td> </td></tr> <tr><td> </td><td> </td></tr> <tr><td> </td><td> </td></tr> </tbody> </table>	ISSUE SCHEDULE		ISSUED FOR	DATE																					<table border="1"> <thead> <tr> <th colspan="2">REVISION SCHEDULE</th> </tr> <tr> <th>REV. #</th> <th>REVISION DESCRIPTION</th> <th>DATE</th> </tr> </thead> <tbody> <tr><td> </td><td> </td><td> </td></tr> <tr><td> </td><td> </td><td> </td></tr> <tr><td> </td><td> </td><td> </td></tr> <tr><td> </td><td> </td><td> </td></tr> <tr><td> </td><td> </td><td> </td></tr> <tr><td> </td><td> </td><td> </td></tr> <tr><td> </td><td> </td><td> </td></tr> <tr><td> </td><td> </td><td> </td></tr> <tr><td> </td><td> </td><td> </td></tr> <tr><td> </td><td> </td><td> </td></tr> </tbody> </table>	REVISION SCHEDULE		REV. #	REVISION DESCRIPTION	DATE																															<p>SEAL:</p>	<p>DRAWN BY: B. Holman</p>	<p>DATE: 04/28/2026</p>	<p>SHEET NUMBER: <b>A602</b></p>
			ISSUE SCHEDULE																																																															
ISSUED FOR	DATE																																																																	
REVISION SCHEDULE																																																																		
REV. #	REVISION DESCRIPTION	DATE																																																																
<p>PROJECT NAME: WAYNE COUNTY COMMUNITY COLLEGE DISTRICT MARY ELLEN STEMPFLER UNIVERSITY CENTER BUILDING ADDITION &amp; RENOVATION 19305 VERNIER RD, HARPER WOODS, MI 48225</p>	<p>DESIGNED BY: B. Holman</p>	<p>SCALE: VARIES</p>	<p>CHECKED BY: N. Harvey</p>	<p>JOB NUMBER: 2601</p>																																																														